

Founded in 1992, the Health Insurance Funds are a proven approach that has delivered cost savings to New Jersey towns and schools year after year.

The Fund numbers speak for themselves

45
TOTAL PUBLIC ENTITIES
IN FUND

-.92 percent
AVERAGE PREMIUM
INCREASE OVER PAST
5 YEARS

\$65,000,000
ANNUAL BUDGET

\$7,700,000
FUND SURPLUS

\$72,000,000
DIVIDENDS PAID

4,239
EMPLOYEES

2,000
RETIRES

7,900
MEMBERS

PROFILE:

Southern New Jersey Regional Employee Benefits Fund

The Southern New Jersey Regional Employee Benefits Fund is available to primarily serve governmental entities in Burlington, Camden and Gloucester. The Fund contracts with Aetna (medical), AmeriHealth (medical), Express Scripts (pharmacy) and Delta Dental of NJ (dental).

Like all PERMA Health JIFs, each public entity appoints a Fund Commissioner to represent them. These individuals can have as little or as much involvement in shaping the Fund's overall direction as they choose. Depending on their needs, the Executive Director and Program Manager can manage every aspect of the Fund, from day-to-day functionality to vendor selection to long-range forecasting.

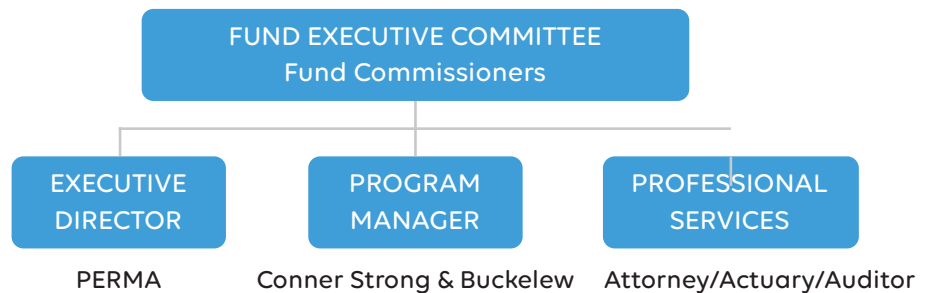

Our Wisdom, Your Advantage

The Southern New Jersey Regional Employee Benefits Fund, like all PERMA Health JIFs, has a proven track-record of fiscal responsibility. The reason is the decision-making process combines our decades of public entity expertise with your needs. Together, the result is a Fund that delivers year-after-year.

You're in Good Company

MUNICIPALITIES / OTHER

- Barrington Borough
- Bellmawr Borough
- Berlin Township
- Bordentown Township
- Brooklawn Borough
- Camden City
- Camden County Board of Social Services
- Chesilhurst Borough
- Delran Township
- Franklin Township
- Gibbsboro Borough
- Gloucester City
- Gloucester Township
- Haddon Heights Borough
- Haddonfield Borough
- Laurel Springs
- Lawnside Borough
- Lindenwold Borough
- Lumberton Township
- Magnolia Borough
- Mantua Township
- Maple Shade Township
- Medford Lakes Borough
- Medford Township
- Merchantville Borough
- Merchantville Pennsauken Water Commission
- Mount Ephraim Borough
- Mount Holly MUA
- North Hanover Township
- Palmyra
- Paulsboro Borough
- Pennsauken Township
- Pine Hill Borough
- Pitman Borough
- Riverside Township
- Runnemede Borough
- Somerdale Borough
- Springfeild Township
- Waterford Township
- Wenonah Borough
- West Deptford
- Westville Borough
- Willingboro Township
- Winslow Township
- Winslow Township Fire District #1
- Woobury Heights

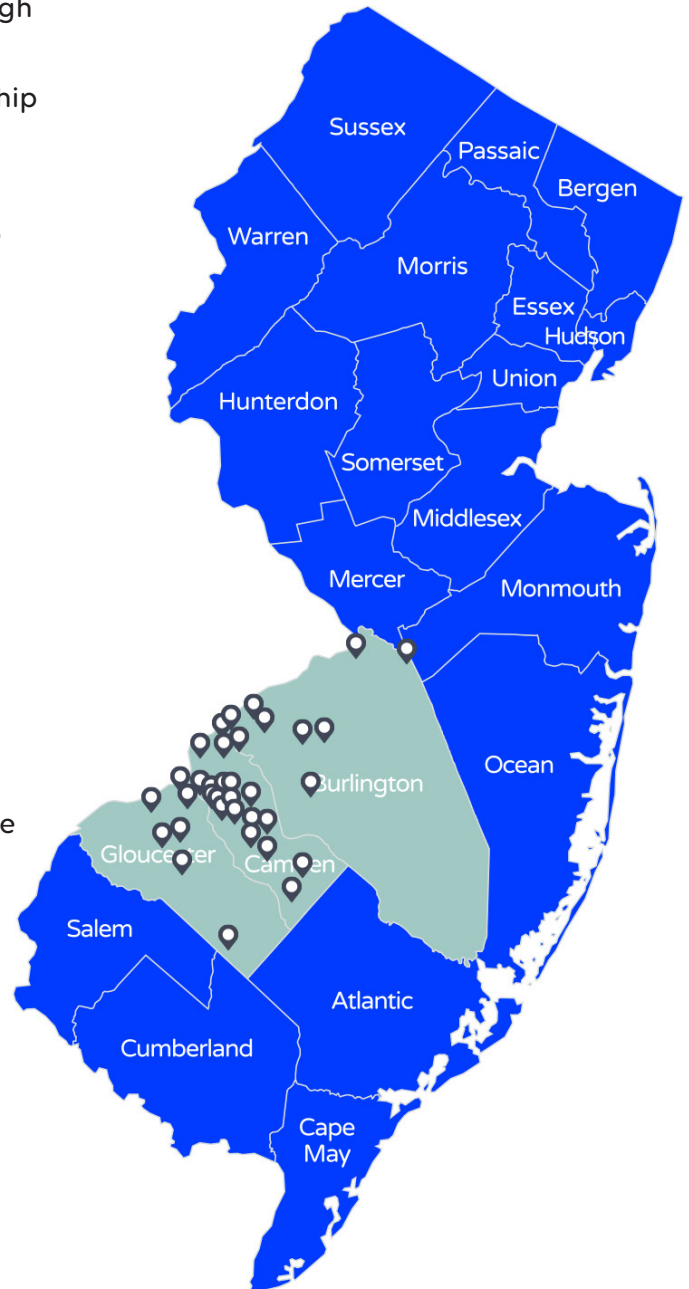

Dive in to New Jersey's Safest
Health Insurance Pool

Jason Edelman
PERMA Risk Management Services
1-856-552-4692
Jason@HiFundNJ.com